

# IMPROVEMENT PLANS FOR NTC H-BARRACKS SAFE PARKING PROJECT

2209 1/3 KINCAID RD,  
SAN DIEGO, CA, 92101

## CONTRACTOR'S RESPONSIBILITIES

- PURSUANT TO SECTION 4216 OF THE CALIFORNIA GOVERNMENT CODE, AT LEAST 2 WORKING DAYS PRIOR TO EXCAVATION, YOU MUST CONTACT THE REGIONAL NOTIFICATION CENTER (E.G., UNDERGROUND SERVICE ALERT OF SOUTHERN CALIFORNIA) AND OBTAIN AN INQUIRY IDENTIFICATION NUMBER.
- NOTIFY SDG&E AT LEAST 10 WORKING DAYS PRIOR TO EXCAVATING WITHIN 10' OF SDG&E UNDERGROUND HIGH VOLTAGE TRANSMISSION POWER LINES. (I.E., 69 KV & HIGHER)

SHEET INDEX		
SHEET NO.	DISCIPLINE CODE	TITLE
1	G-1	TITLE SHEET
2	G-2	GENERAL NOTES
3	D-1	DEMOLITION PLAN
4	C-1	CONSTRUCTION PLAN
5	C-2	CONSTRUCTION PLAN
6	A001	SITE PLAN

## DECLARATION OF RESPONSIBLE CHARGE

\* I HEREBY DECLARE THAT I AM THE ENGINEER OF WORK FOR THIS PROJECT, THAT I HAVE EXERCISED RESPONSIBLE CHARGE OVER THE DESIGN OF THE PROJECT AS DEFINED IN SECTION 6703 OF THE BUSINESS AND PROFESSIONS CODE, AND THAT THE

I UNDERSTAND THAT THE CHECK OF PROJECT DRAWINGS AND SPECIFICATIONS BY THE CITY OF SAN DIEGO IS CONFINED TO A REVIEW ONLY AND DOES NOT RELIEVE ME, AS ENGINEER OF WORK, OF MY RESPONSIBILITIES FOR PROJECT DESIGN.

R.C.E. NO. XXXXX \_\_\_\_\_ EXP. XX-XX-XX \_\_\_\_\_ DATE \_\_\_\_\_

## PROPOSED LEGAL DESCRIPTION\*

PROVIDE LEGAL DESCRIPTION OF PROPERTY PROPOSING IMPROVEMENT WITH A PROVISION FOR A MAP NUMBER TO BE AS-BUILT OR ADDED AS PART OF A CONSTRUCTION CHANGE.

## VICINITY MAP

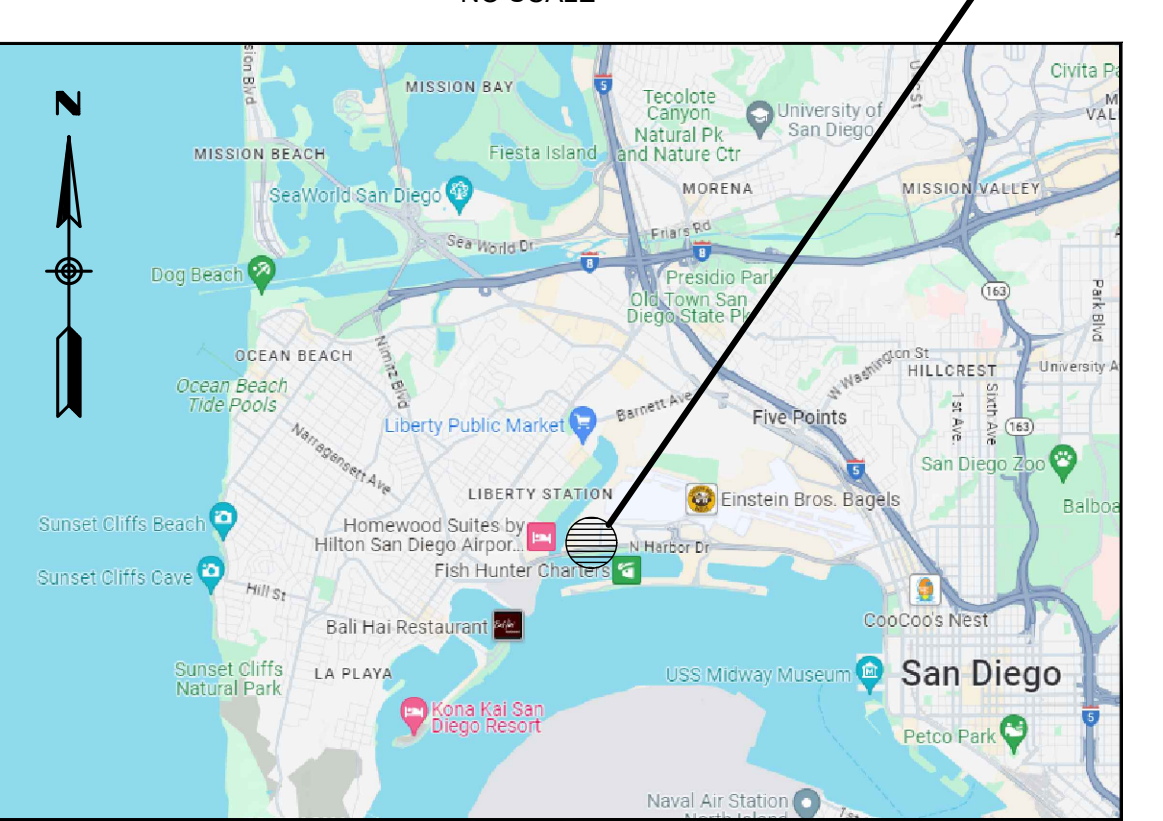

## MONUMENTATION/SURVEY NOTES

THIS MAP WAS CREATED FROM A PARCEL LAYER AND DOES NOT DEPICT THE ACTUAL LOCATION OF THE PROPERTY LINES. NO BOUNDARY ANALYSIS WAS PERFORMED. THE SURVEY MONUMENTS HAVE BEEN LOCATED BY SURVEY GRADE MONUMENTS, AND ARE SHOWN FOR INFORMATIONAL PURPOSES ONLY. THE CITY OF SAN DIEGO LAND SURVEYORS SHALL REPLACE SUCH MONUMENTS WITH APPROPRIATE MONUMENTS. WHEN SETTING SURVEY MONUMENTS USED FOR RE-ESTABLISHMENT OF THE DISTURBED CONTROLLING SURVEY MONUMENTS AS REQUIRED BY SECTIONS 6730.2 AND 8771 OF THE BUSINESS AND PROFESSIONS CODE OF THE STATE OF CALIFORNIA, A CORNER RECORD OR RECORD OF SURVEY, AS APPROPRIATE, SHALL BE FILED WITH THE COUNTY SURVEYOR. IF ANY HORIZONTAL OR VERTICAL CONTROL IS TO BE DISTURBED OR DESTROYED, THE CITY OF SAN DIEGO FIELD SURVEY SECTION SHALL BE NOTIFIED IN WRITING AT LEAST 7 DAYS PRIOR TO CONSTRUCTION. THE CONTRACTOR SHALL BE RESPONSIBLE FOR THE COST OF REPLACING ANY HORIZONTAL CONTROL AND VERTICAL CONTROL BENCHMARKS DESTROYED BY THE CONSTRUCTION. IF THE CITY OF SAN DIEGO SURVEY SECTION IS NOT NOTIFIED PRIOR TO CONSTRUCTION, THE FILING OF A CORNER RECORD OR RECORD OF SURVEY, AS APPROPRIATE, SHALL BE FILED WITH COUNTY SURVEYOR. A COPY OF THE FIELD DOCUMENT SHALL BE FURNISHED TO THE CITY OF SAN DIEGO SURVEY SECTION.

## FIELD DATA

BENCHMARK: NEBP NIMITZ BLVD AND LOCUST ST.  
ELEV.=21.373

FIELD NOTES:

BASIS OF BEARINGS / COORDINATES:

GPS 240 TO GPS 241 N34° 35'28"E, 14492 I.E.

CCS 83 (EPOCH 1991.35 FEET)

DATUM: MEAN SEA LEVEL

REFERENCES:

ROS: 15213, 15710, 16556

SUB MAP: 14367, 16063

TOPOGRAPHY SOURCE: 297720

## LEGEND

### DISCIPLINE CODE (DC)

G	GENERAL	ID	INTERIOR DESIGN
D	DEMOLITION	M	MECHANICAL
A	ARCHITECTURAL	P	PLUMBING/GAS
B	BUILDING	I	INSTRUMENTATION
C	CIVIL	L	LANDSCAPE
E	ELECTRICAL	K	KITCHEN
F	FIRE PROTECTION	TC	TRAFFIC CONTROL

## EXISTING STRUCTURES

EX WATER MAIN & VALVES	
EX WATER METER	
EX FIRE HYDRANT	
EX SEWER MAIN & MANHOLES	

## OWNER/APPLICANT

CITY OF SAN DIEGO  
525 B STREET, SUITE 750  
SAN DIEGO, CA 92101  
619-533-5133

## WORK TO BE DONE

THE PUBLIC IMPROVEMENTS SHOWN ON THESE PLANS SHALL BE CONSTRUCTED ACCORDING TO THE FOLLOWING STANDARD SPECIFICATIONS AND STANDARD DRAWINGS OF THE CITY OF SAN DIEGO.

## ASSESSORS PARCEL NUMBER

450-790-29

## REFERENCE DRAWINGS

MCCAIN RD AT HARBOR DRIVE \_\_\_\_\_ 34351-D  
IMPROVEMENT PLAN

## EXISTING LEGAL DESCRIPTION

AS STATED ON RECORDED DOCUMENT FOR PROPERTY PROPOSING IMPROVEMENT.

## CONSTRUCTION STORM WATER PROTECTION NOTES

- TOTAL SITE DISTURBANCE AREA (ACRES) 0.76  
HYDROLOGIC UNIT & WATERSHED PUEBLO SAN DIEGO  
HYDROLOGIC SUBAREA NAME & NO. POINT LOMA 908.1
- THE CONTRACTOR SHALL COMPLY WITH THE REQUIREMENTS OF THE:
  - ☐ MINOR WPCP  
THE PROJECT IS SUBJECT TO MUNICIPAL SEPARATE STORM SEWER SYSTEM (MS4) PERMIT NO. R9-2013-0001 AS AMENDED BY R9-2015-0001 AND R9-2015-0100
  - ☒ WPCP  
THE PROJECT IS SUBJECT TO MUNICIPAL SEPARATE STORM SEWER SYSTEM (MS4) PERMIT NO. R9-2013-0001 AS AMENDED BY R9-2015-0001 AND R9-2015-0100
  - ☐ SWPPP  
THE PROJECT IS SUBJECT TO MUNICIPAL SEPARATE STORM SEWER SYSTEM (MS4) PERMIT NO. R9-2013-0001 AS AMENDED BY R9-2015-0001 AND R9-2015-0100 AND CONSTRUCTION GENERAL PERMIT (CGP) ORDER 2009-0009-DWQ AS AMENDED BY ORDER 2010-0014-DWQ AND 2012-0006-DWQ
- CONSTRUCTION SITE PRIORITY  
☐ ASBS ☐ LOW ☒ MEDIUM ☐ HIGH

## PERMANENT STORM WATER BMP CATEGORY

- ☐ PRIORITY DEVELOPMENT PROJECT
- ☐ STANDARD DEVELOPMENT PROJECT
- ☐ PDP EXEMPT
- ☐ NOT SUBJECT TO PERMANENT STORM WATER REQUIREMENTS

CONSTRUCTION CHANGE					AS-BUILT INFORMATION			
CHANGE	DATE	AFFECTED OR ADDED SHEET NUMBERS	APPROVED NO.		MATERIALS			
					PIPE CL 235 (WATER)			
					PIPE SDR 35 (SEWER)			
					GATE VALVES			
					FIRE HYDRANTS			
				SEWER MANHOLES				
				REHABILITATE SEWER MANHOLES				
				REHABILITATE SEWER MAIN				

		PLANS FOR THE CONSTRUCTION OF NTC H-BARRACKS SAFE PARKING TITLE SHEET	
SPEC. NO.		CITY OF SAN DIEGO, CALIFORNIA ENGINEERING & CAPITAL PROJECTS DEPARTMENT SHEET 1 OF # SHEETS	
		WBS NO. _____	
		APPROVED: ENGINEER OF WORK / FOR CITY ENGINEER _____ DATE _____ NIKKI LEWIS 64460 PRINT EOW / DCE RCE#	
		SUBMITTED BY: HONG LE PROJECT MANAGER	
		CHECKED BY: RAND MARBINKORA PROJECT ENGINEER	
		206-1705	
		CCS27 COORDINATES	
		1846-6265	
		CCS83 COORDINATES	
		DRAWING NO.	
		G-1	
CONTRACTOR _____		NTP DATE _____	
INSPECTOR _____		NOC DATE _____	
		XXXXXXX- -D	

GROUND WATER DISCHARGE NOTES

1. ALL GROUND WATER EXTRACTIONS AND SIMILAR WASTE DISCHARGES TO SURFACE WATERS NOT TRIBUTARY TO THE SAN DIEGO BAY ARE PROHIBITED UNTIL IT CAN BE DEMONSTRATED THAT THE OWNER HAS APPLIED AND OBTAINED AUTHORIZATION FROM THE STATE OF CALIFORNIA VIA AN OFFICIAL "ENROLLMENT LETTER" FROM THE REGIONAL WATER QUALITY CONTROL BOARD IN ACCORDANCE WITH THE TERMS, PROVISIONS AND CONDITIONS OF STATE ORDER NO R9-2015-0013 NPDES CAG919003.
2. THE ESTIMATED MAXIMUM DISCHARGE RATES MUST NOT EXCEED THE LIMITS SET IN THE OFFICIAL "ENROLLMENT LETTER" FROM THE REGIONAL BOARD UNLESS PRIOR NOTIFICATION AND SUBSEQUENT AUTHORIZATION HAS BEEN OBTAINED, AND DISCHARGE OPERATIONS MODIFIED TO ACCOMMODATE THE INCREASED RATES.
3. ALL GROUND WATER EXTRACTIONS AND SIMILAR WASTE DISCHARGES TO SURFACE WATERS TRIBUTARY TO THE SAN DIEGO BAY ARE PROHIBITED UNTIL IT CAN BE DEMONSTRATED THAT THE OWNER HAS APPLIED AND OBTAINED AUTHORIZATION FROM THE STATE OF CALIFORNIA VIA AN OFFICIAL "ENROLLMENT LETTER" FROM THE REGIONAL WATER QUALITY CONTROL BOARD IN ACCORDANCE WITH THE TERMS, PROVISIONS AND CONDITIONS OF STATE ORDER NO R9-2015-0013 NPDES NO. CAG919003.

STANDARD SPECIFICATIONS:

DOCUMENT NO.	DESCRIPTION
PWPI010119-01	STANDARD SPECIFICATIONS FOR PUBLIC WORKS CONSTRUCTION (GREENBOOK), 2021 EDITION
PWPI010119-02	CITY OF SAN DIEGO STANDARD SPECIFICATIONS FOR PUBLIC WORKS CONSTRUCTION (WHITEBOOK), 2021 EDITION
PWPI010119-04	CITYWIDE COMPUTER AIDED DESIGN AND DRAFTING (CADD) STANDARDS, 2018 EDITION
PWPI060121-10	CALIFORNIA MANUAL OF UNIFORM TRAFFIC CONTROL DEVICES REVISION 6(CA MUTCD REV6), 2014 EDITION
PWPI030119-05	CALIFORNIA DEPARTMENT OF TRANSPORTATION U.S CUSTOMARY STANDARD SPECIFICATIONS, 2018 EDITION

STANDARD DRAWINGS:

DOCUMENT NO.	DESCRIPTION
PWPI010119-03	CITY OF SAN DIEGO STANDARD DRAWINGS FOR PUBLIC WORKS CONSTRUCTION, 2021 EDITION
PWPI030119-06	CALIFORNIA DEPARTMENT OF TRANSPORTATION U.S CUSTOMARY STANDARD PLANS, 2018 EDITION

ABBREVIATIONS

ABAND	ABANDON	DB	DIRECT BURIED
ABAND'D	ABANDONED	DI	DUCTILE IRON
AC	ASBESTOS CEMENT PIPE / ASPHALT CONCRETE	EB	ENCASED BURIED
AHD	AHEAD	EC	END CURVE
ASSY	ASSEMBLY	EL,ELEV	ELEVATION
BC	BEGIN CURVE	ELEC	ELECTRIC
BEV	BUTTERFLY VALVE	EX,EXIST	EXISTING
BK	BACK	E/O	EAST OF
BTWN	BETWEEN	F	FLANGE
CATV	CABLE TV	FH	FIRE HYDRANT
CI	CAST IRON PIPE	FS	FIRE SERVICE
CL	CENTER LINE	GV	GATE VALVE
COND	CONDUIT	HDPE	HIGH-DENSITY POLYETHYLENE
CONT	CONTINUED	HP	HIGH PRESSURE
CONTR	CONTRACTOR	IE	INVERT ELEVATION
LT	LEFT	PROP	PROPOSED
MJ	MECHANICAL JOINT	RDCR	REDUCER
MTS	SAN DIEGO METROPOLITAN TRANSIT SYSTEM	RT	RIGHT
MTD	MULTIPLE TELEPHONE DUCT	SD&AE	SURVEY LINE
N/O	NORTH OF	SDTI	SAN DIEGO & ARIZONA EASTERN RAILROAD
NOC	NOTICE OF COMPLETION	SO	SAN DIEGO TROLLEY INC.
NTP	NOTICE TO PROCEED	S/O	STUB OUT
OVHD	OVER HEAD	SWR	SOUTH OF
PVC	POLYVINYL CHLORIDE	TEL	SEWER
POB	POINT OF BEGINNING	TEL	TELEPHONE
PCC	POINT OF COMPOUND CURVE	UNK	UNKNOWN
PC	POINT OF CURVE	VC	VITRIFIED CLAY PIPE
POE	POINT OF END	WM	WATER METER
PRC	POINT OF REVERSE CURVATURE	WTR	WATER
PT	POINT OF TANGENT	W/O	WEST OF

GENERAL NOTES

1. APPROVAL OF THESE PLANS BY THE CITY ENGINEER DOES NOT AUTHORIZE ANY WORK TO BE PERFORMED UNTIL A PERMIT HAS BEEN ISSUED.
2. UPON ISSUANCE OF A PERMIT, NO WORK WILL BE PERMITTED ON WEEKENDS OR HOLIDAYS UNLESS APPROVED BY TRAFFIC CONTROL PERMIT FROM THE DEVELOPMENT SERVICES DEPARTMENT.
3. THE APPROVAL OF THIS PLAN OR ISSUANCE OF A PERMIT BY THE CITY OF SAN DIEGO DOES NOT AUTHORIZE THE PERMIT HOLDER OR OWNER TO VIOLATE ANY FEDERAL, STATE OR CITY LAWS, ORDINANCES, REGULATIONS, OR POLICIES.
4. IMPORTANT NOTICE: SECTION 4216 OF THE GOVERNMENT CODE REQUIRES A DIG ALERT IDENTIFICATION NUMBER ISSUED BEFORE A "PERMIT TO EXCAVATE" WILL BE VALID. FOR YOUR DIG ALERT I.D. NUMBER, CALL UNDERGROUND SERVICE ALERT, aTOLL FREE (800) 422-4133, TWO DAYS BEFORE YOU DIG.
5. CONTRACTOR SHALL BE RESPONSIBLE FOR POTHOLING AND LOCATING ALL EXISTING UTILITIES THAT CROSS THE PROPOSED TRENCH LINE WHILE MAINTAINING A 1 FOOT VERTICAL CLEARANCE.
6. "PUBLIC IMPROVEMENT SUBJECT TO DESUETUDE OR DAMAGE." IF REPAIR OR REPLACEMENT OF SUCH PUBLIC IMPROVEMENTS IS REQUIRED, CONTRACTOR SHALL OBTAIN THE REQUIRED PERMITS FOR WORK IN THE PUBLIC RIGHT-OF-WAY, SATISFACTORY TO THE PERMIT ISSUING AUTHORITY.
7. DEVIATIONS FROM THESE SIGNED PLANS WILL NOT BE ALLOWED UNLESS A CONSTRUCTION CHANGE IS APPROVED BY THE CITY ENGINEER OR THE CHANGE IS REQUIRED BY THE RESIDENT ENGINEER.
8. CONTRACTOR SHALL REPLACE OR REPAIR ALL TRAFFIC SIGNAL LOOPS, CONDUITS, AND LANE STRIPING DAMAGED DURING CONSTRUCTION.
9. PRIOR TO SITE DISTURBANCE, CONTRACTOR SHALL MAKE ARRANGEMENTS FOR A PRECONSTRUCTION MEETING WITH THE CITY OF SAN DIEGO, CONSTRUCTION MANAGEMENT AND FIELD SERVICES DIVISION (858) 627-3200.
10. CONTRACTOR SHALL ONLY PERFORM SITE SURVEY AND UTILITY MARK OUT SERVICES PRIOR TO THE RECONSTRUCTION MEETING.
11. CONTRACTOR SHALL IMPLEMENT AN EROSION CONTROL PROGRAM DURING THE PROJECT CONSTRUCTION ACTIVITIES. THE PROGRAM SHALL COMPLY WITH ALL APPLICABLE REQUIREMENTS OF THE STATE WATER RESOURCE CONTROL BOARD.
12. CONTRACTOR SHALL HAVE EMERGENCY MATERIAL AND EQUIPMENT ON HAND FOR UNFORESEEN SITUATIONS, SUCH AS DAMAGE TO UNDERGROUND WATER, SEWER, AND STORM DRAIN FACILITIES WHERE FLOW MAY GENERATE EROSION AND SEDIMENT POLLUTION.
13. MANHOLES, VAULTS AND PULL BOX COVERS SHALL BE LABELED WITH THE "NAME OF COMPANY"AND HAVE A SLIP RESISTANT LID WITH A MINIMUM STATIC COEFFICIENT OF FRICTION OF 0.5.
14. AS-BUILT DRAWINGS MUST BE SUBMITTED TO THE RESIDENT ENGINEER PRIOR TO ACCEPTANCE OF THIS PROJECT BY THE CITY OF SAN DIEGO.
15. CONTRACTOR SHALL PROVIDE RED-LINES DRAWINGS IN ACCORDANCE WITH SECTION 3-7.3.2 OF THE WHITE BOOK, "RED-LINES AND RECORD DOCUMENTS."
16. CONTRACTOR SHALL MAINTAIN A MINIMUM OF 1 FOOT VERTICAL SEPARATION TO ALL UTILITIES UNLESS OTHERWISE SPECIFIED ON THE PLANS.
17. CONTRACTOR SHALL REMOVE AND REPLACE ALL UTILITY BOXES SERVING AS HANDHOLES THAT ARE NOT IN "AS-NEW" CONDITION IN PROPOSED SIDEWALK, DAMAGED BOXES, OR THOSE THAT ARE NOT IN COMPLIANCE WITH CURRENT CODE SHALL BE REMOVED AND REPLACED WITH NEW BOXES, INCLUDING WATER, SEWER, TRAFFIC SIGNALS, STREET LIGHTS, DRY UTILITIES-SDG&E, COX, ETC. ALL NEW METAL LIDS SHALL BE SLIP RESISTANT AND INSTALLED FLUSH WITH PROPOSED SIDEWALK GRADE. IF A SLIP RESISTANT METAL LID IS NOT COMMERCIALY AVAILABLE FOR THAT USE, NEW BOXES AND LIDS SHALL BE INSTALLED.
18. CONTRACTOR SHALL INSTALL CITY APPROVED TEMPORARY VIDEO OR RADAR DETECTION WHEN EXISTING TRAFFIC SIGNAL DETECTION SYSTEMS ARE DAMAGED, DISABLED, OR BECOME INEFFECTIVE DUE TO CONSTRUCTION ACTIVITIES FOR A PERIOD OF GIVE (5) OR MORE DAYS, SATISFACTORY TO THE CITY ENGINEER. THE CONTRACTOR SHALL COMPLETELY REMOVE ALL TEMPORARY TRAFFIC SIGNAL DETECTION EQUIPMENT AND RESTORE/INSTALL A CITY APPROVED PERMANENT VEHICLE DETECTION SYSTEM UPON COMPLETION OF CONSTRUCTION, SATISFACTORY TO THE CITY ENGINEER.
19. PRIOR TO CONSTRUCTION, SURVEY MONUMENTS (HORIZONTAL AND VERTICAL) THAT ARE LOCATED IN THE CONSTRUCTION AREA SHALL BE TIED-OUT AND REFERENCED BY A LAND SURVEYOR.
20. UPON COMPLETION OF CONSTRUCTION, ALL DESTROYED SURVEY MONUMENTS ARE REQUIRED TO BE REPLACED, AND A CORNER RECORD OR RECORD OF SURVEY SHALL BE PREPARED AND FILED WITH THE COUNTY SURVEYOR AS REQUIRED BY THE PROFESSIONAL LAND SURVEYOR ACT, SECTION 8771 OF THE BUSINESS AND PROFESSIONS CODE OF THE STATE OF CALIFORNIA.

TITLE 24 ENERGY CALCULATIONS

01/21

1/2

1

IF THIS BAR DOES NOT MEASURE 1" THEN DRAWING IS NOT TO SCALE.

PLANS FOR THE CONSTRUCTION OF  
NTC H-BARRACKS SAFE PARKING  
GENERAL NOTES

SPEC. NO	CITY OF SAN DIEGO, CALIFORNIA ENGINEERING & CAPITAL PROJECTS DEPARTMENT SHEET 2 OF # SHEETS					WBS NO. _____	
	APPROVED:  ENGINEER OF WORK / FOR CITY ENGINEER _____ DATE _____  NIKKI LEWIS PRINT EOW / DCE _____ 64460 RCE# _____					SUBMITTED BY: _____ HONG LE PROJECT MANAGER	
						CHECKED BY: _____ RAND MARBINKORA PROJECT ENGINEER	
	DESCRIPTION	BY	APPROVED	DATE	FILMED	206-1705	
	ORIGINAL	NL				CCS27 COORDINATES	
						1846-6265	
						CCS83 COORDINATES	
						DRAWING NO. _____	
CONTRACTOR _____		NTP DATE _____		XXXXXXX- -D		G-2	
INSPECTOR _____		NOC DATE _____					

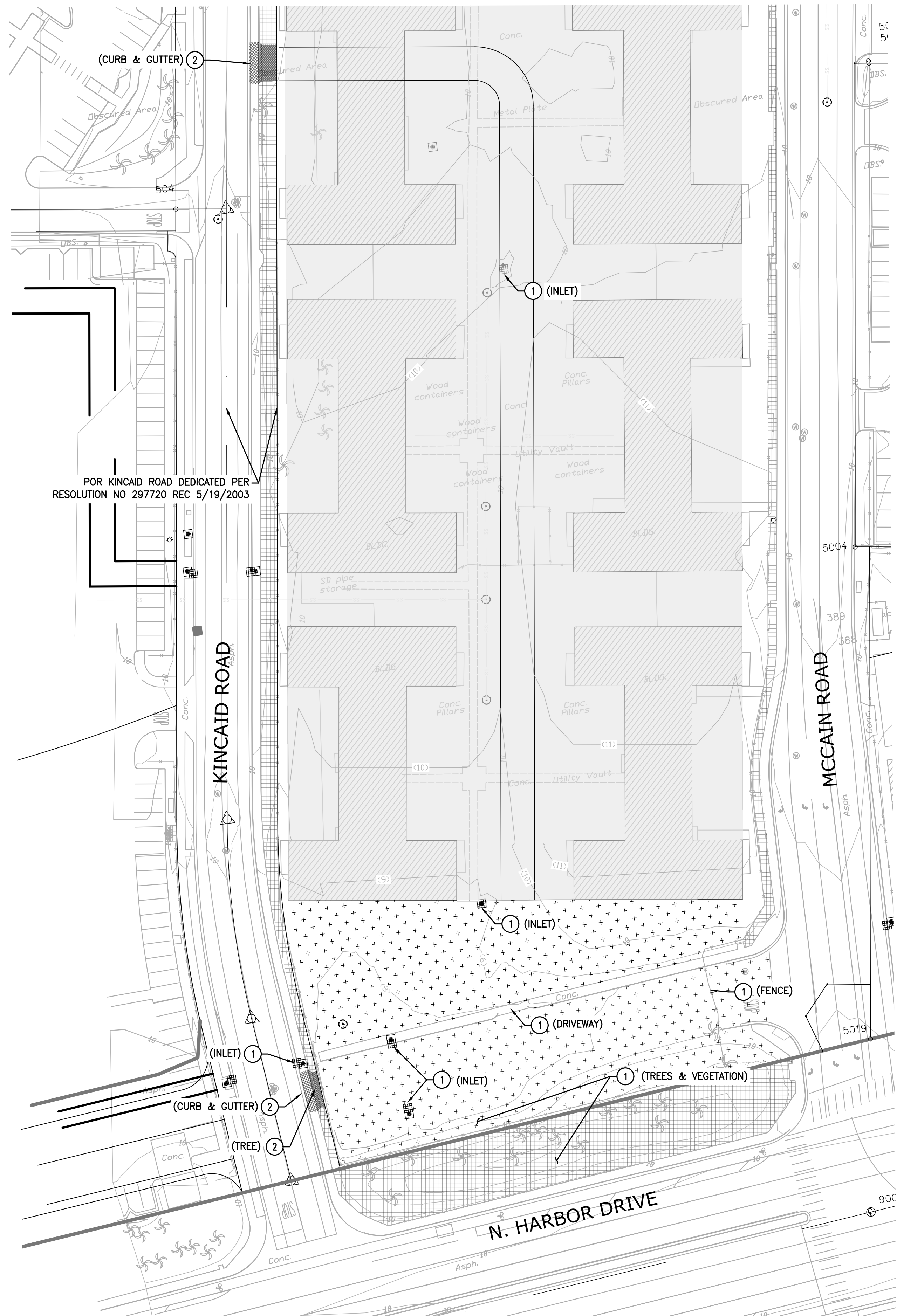

LENGEND

- REMOVE EXISTING CONCRETE
- REMOVE VEGETATION & DIRT
- PROTECT IN PLACE EXISTING LANDSCAPE

DEMOLITION NOTES

- 1 PROTECT IN PLACE
- 2 REMOVE AND DISPOSE
- 3 RELOCATE. SEE C SHEETS FOR NEW LOCATION

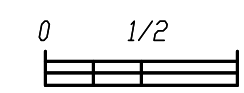
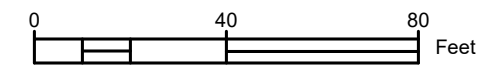

IF THIS BAR DOES NOT MEASURE 1" THEN DRAWING IS NOT TO SCALE.

PLANS FOR THE CONSTRUCTION OF  
NTC H-BARRACKS SAFE PARKING  
DEMOLITION PLAN

SPEC. NO	CITY OF SAN DIEGO, CALIFORNIA ENGINEERING & CAPITAL PROJECTS DEPARTMENT SHEET 3 OF # SHEETS					WBS NO. _____		
	APPROVED:  ENGINEER OF WORK / FOR CITY ENGINEER _____ DATE _____  NIKKI LEWIS _____ 64460 PRINT EOW / DCE RCE# _____					SUBMITTED BY:  HONG LE PROJECT MANAGER _____		
						CHECKED BY:  RAND MARBINKORA PROJECT ENGINEER _____		
	DESCRIPTION	BY	APPROVED	DATE	FILMED	206-1705		
	ORIGINAL	NL				CCS27 COORDINATES		
						1846-6265		
						CCS83 COORDINATES		
CONTRACTOR _____					NTP DATE _____		DRAWING NO. _____	D-1
INSPECTOR _____					NOC DATE _____			
					XXXXXXXX-		-D	

### LENGEND

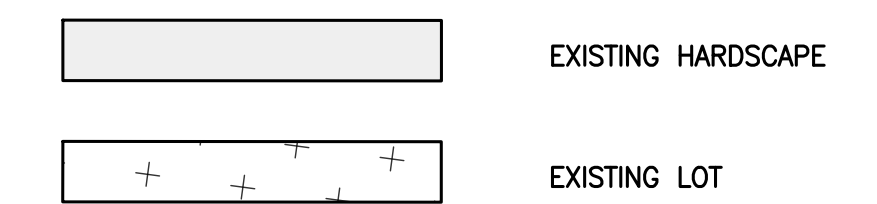

### CONSTRUCTION NOTES

- ① PROTECT IN PLACE
- ② INSTALL FENCE. SEE ARCHITECTURAL SHEETS FOR DETAIL
- ③ INSTALL ACCESSIBLE PARKING SPACES WITH WHEEL STOP PER SDG-117, 1.5% MAX. SLOPE IN ALL DIRECTIONS FOR ACCESSIBLE PARKING STALL SPACES.
- ④ CONSTRUCT 20' WIDE CONCRETE DRIVEWAY PER SDG-162
- ⑤ INSTALL 6'X10' COMPOSITE DWT PER SDG-130
- ⑥ INSTALL GATE. SEE ARCHITECTURAL SHEETS FOR DETAIL
- ⑦ NOT USED
- ⑧ NOT USED
- ⑨ CONNECT TO EXISTING SEWER MAIN. CONTRACTOR TO FIELD VERIFY EXISTING CONDITION
- ⑩ CONNECT TO EXISTING SEWER CLEANOUT. CONTRACTOR TO FIELD VERIFY EXISTING CONDITION
- ⑪ INSTALL 2" TEE WITH BALL VALVE ON BRANCH AND CONNECT TO EX. WATER SERVICE. CONTRACTOR TO FIELD VERIFY EXISTING SERVICE
- ⑫ INSTALL 2" WATER SERVICE PER SDW-107
- ⑬ INSTALL 90° BEND

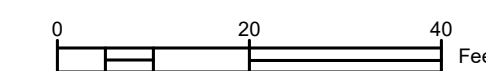
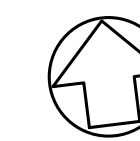

A number line segment from 0 to  $\frac{1}{2}$ . The segment is divided into two equal parts by a tick mark at  $\frac{1}{4}$ . The endpoints are labeled 0 and  $\frac{1}{2}$ .

IF THIS BAR DOES  
NOT MEASURE 1"  
THEN DRAWING IS  
NOT TO SCALE.

# PLANS FOR THE CONSTRUCTION OF NTC H-BARRACKS SAFE PARKING CONSTRUCTION PLAN

SPEC. NO.		CITY OF SAN DIEGO, CALIFORNIA ENGINEERING & CAPITAL PROJECTS DEPARTMENT SHEET 4 OF # SHEETS					WBS NO.	
		APPROVED:  ENGINEER OF WORK / FOR CITY ENGINEER _____ DATE _____  NIKKI LEWIS _____ 64460 PRINT EOW / DCE _____ RCE# _____					SUBMITTED BY:  _____ HONG LE PROJECT MANAGER	
							CHECKED BY:  _____ RAND MARBINKORA PROJECT ENGINEER	
		DESCRIPTION		BY	APPROVED	DATE	FILMED	206-1705
		ORIGINAL		NL				CCS27 COORDINATES
								1846-6265
								CCS83 COORDINATES
CONTRACTOR _____		NTP DATE _____					DRAWING NO.	
INSPECTOR _____		NOC DATE _____					XXXXXXX- -D	
C-1								



SPEC. NO.		CITY OF SAN DIEGO, CALIFORNIA ENGINEERING & CAPITAL PROJECTS DEPARTMENT SHEET 5 OF # SHEETS					WBS NO. _____		
		APPROVED:  ENGINEER OF WORK / FOR CITY ENGINEER _____ DATE _____  NIKKI LEWIS _____ 64460 PRINT EOW / DCE RCE# _____					SUBMITTED BY: _____ HONG LE PROJECT MANAGER		
							CHECKED BY: _____ RAND MARBINKORA PROJECT ENGINEER		
		DESCRIPTION BY APPROVED DATE FILMED					206-1705		
		ORIGINAL NL					CCS27 COORDINATES		
							1846-6265		
							CCS83 COORDINATES		
CONTRACTOR _____		NTP DATE _____					DRAWING NO.		C-2
INSPECTOR _____		NOC DATE _____					XXXXXXXX- -D		

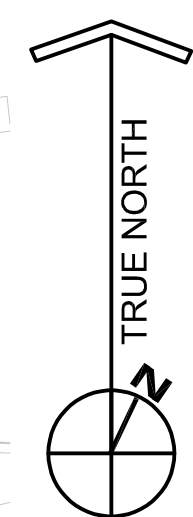

WARNING

0121



IF THIS BAR DOES  
NOT MEASURE 1"  
THEN DRAWING IS  
NOT TO SCALE.

PLANS FOR THE CONSTRUCTION OF

NTC SAFE PARKING

SITE PLAN

CITY OF SAN DIEGO, CALIFORNIA

ENGINEERING & CAPITAL PROJECTS DEPARTMENT

SHEET **xxx** OF      SHEETS

WBS NO. \_\_\_\_\_

SUBMITTED BY: \_\_\_\_\_

PROJECT MANAGER \_\_\_\_\_

CHECKED BY: \_\_\_\_\_

PROJECT ENGINEER \_\_\_\_\_

APPROVED \_\_\_\_\_

ENGINEER OF WORK AND FOR CITY ENGINEER \_\_\_\_\_

DATE \_\_\_\_\_

PRINT EOW / DCE \_\_\_\_\_

RCE# \_\_\_\_\_

DESCRIPTION

BY

APPROVED

DATE

FILMED

ORIGINAL

xxx

1928-6256

NAD83 COORDINATES

288-1695

LAMBERT COORDINATES

DRAWING NO. \_\_\_\_\_

XXXXXXXX - X- D

A 00

\_\_\_\_\_

\_\_\_\_\_

\_\_\_\_\_

NTP DATE \_\_\_\_\_

NOC DATE \_\_\_\_\_

\_\_\_\_\_

\_\_\_\_\_

\_\_\_\_\_